



- [illegible]

1990	1991	1992	1993	1994	1995	1996	1997	1998	1999	2000	2001	2002	2003	2004	2005	2006	2007	2008	2009	2010	2011	2012	2013	2014	2015	2016	2017	2018	2019	2020	2021	2022	2023	2024	2025	2026	2027	2028	2029	2030	2031	2032	2033	2034	2035	2036	2037	2038	2039	2040	2041	2042	2043	2044	2045	2046	2047	2048	2049	2050	2051	2052	2053	2054	2055	2056	2057	2058	2059	2060	2061	2062	2063	2064	2065	2066	2067	2068	2069	2070	2071	2072	2073	2074	2075	2076	2077	2078	2079	2080	2081	2082	2083	2084	2085	2086	2087	2088	2089	2090	2091	2092	2093	2094	2095	2096	2097	2098	2099	2100
------	------	------	------	------	------	------	------	------	------	------	------	------	------	------	------	------	------	------	------	------	------	------	------	------	------	------	------	------	------	------	------	------	------	------	------	------	------	------	------	------	------	------	------	------	------	------	------	------	------	------	------	------	------	------	------	------	------	------	------	------	------	------	------	------	------	------	------	------	------	------	------	------	------	------	------	------	------	------	------	------	------	------	------	------	------	------	------	------	------	------	------	------	------	------	------	------	------	------	------	------	------	------	------	------	------	------	------	------	------	------

DESIGN + ARCHITECTURE
 Multiple award-winning
 www.schell.com
 800.543.7663
 10000
 10000
 10000

CROMWELL HOUSE
0401 079
T307
Farnley Property Investments Ltd.

RECORDING OF RESIDENTIAL BUILDINGS
ELEVATION MARKING
SOUTH ELEVATION

[illegible]

704	CDA	XX	05	DR	A	21	0230
FOR TENDER							

This document and its design content is copyright ©, it shall be used in conjunction with all other associated project information including media, illustrations, materials and related trademark documents. Our use shall be for personal, professional and business use only. We hereby certify that this document, content or substance in this document is the Copyright © to Studio AGP.

[illegible][illegible]

Table 1. Interventions

To maintain effectiveness with existing workers, the following interventions were implemented. First, the medical and behavioral programs should be more tightly linked. The medical, behavioral, and the back-to-work interventions received the same level of funding throughout the program.

Table 2. Supervision Procedures

Supervision procedures are to be consistent and uniform. Supervisors are to be consistent and uniform in their supervision and follow these strategies during interventions:

Table 3. Response Measures and Outcomes

Response measures and outcomes are to be consistent and uniform. It is recommended that they will not be allowed or shown to include the intended workers if they should be considered operational at all times.

[illegible]

CROWDALE HOUSE
1001-117
Town
Famous Property Investments Ltd.
RE-CLADDING OF RESIDENTIAL BUILDING
ELEVATION LAWYERS
NORTH ELEVATION

706		8279 B&B		Shedding:		Onset of Regrowth:	
				11.1.50			
704		Dominant Bacteria					
		Organic	Inorganic				
		704 CDA	Xx	65 DR	A	21 6203	
63							

This document and its design content is copyright ©. It shall be used in conjunction with all other associated project information including meeting minutes, drawings, schedules and related construction documents. Copy and reuse of drawings, not designated to be checked in shop, immediately negates any design intent, errors or omissions in this document to the Original & to field A/E/C.

NOTES:
 © Create Design Ltd - Any unauthorised use, reproduction or distribution of the document or its contents will constitute an infringement of copyright.
 This document is to be read in conjunction with all other relevant information.
 Any discrepancies noted are to be raised as soon as possible. Do not scale from this drawing for construction purposes.

NOTE :
 Please check all dimensions on site and report any discrepancies.

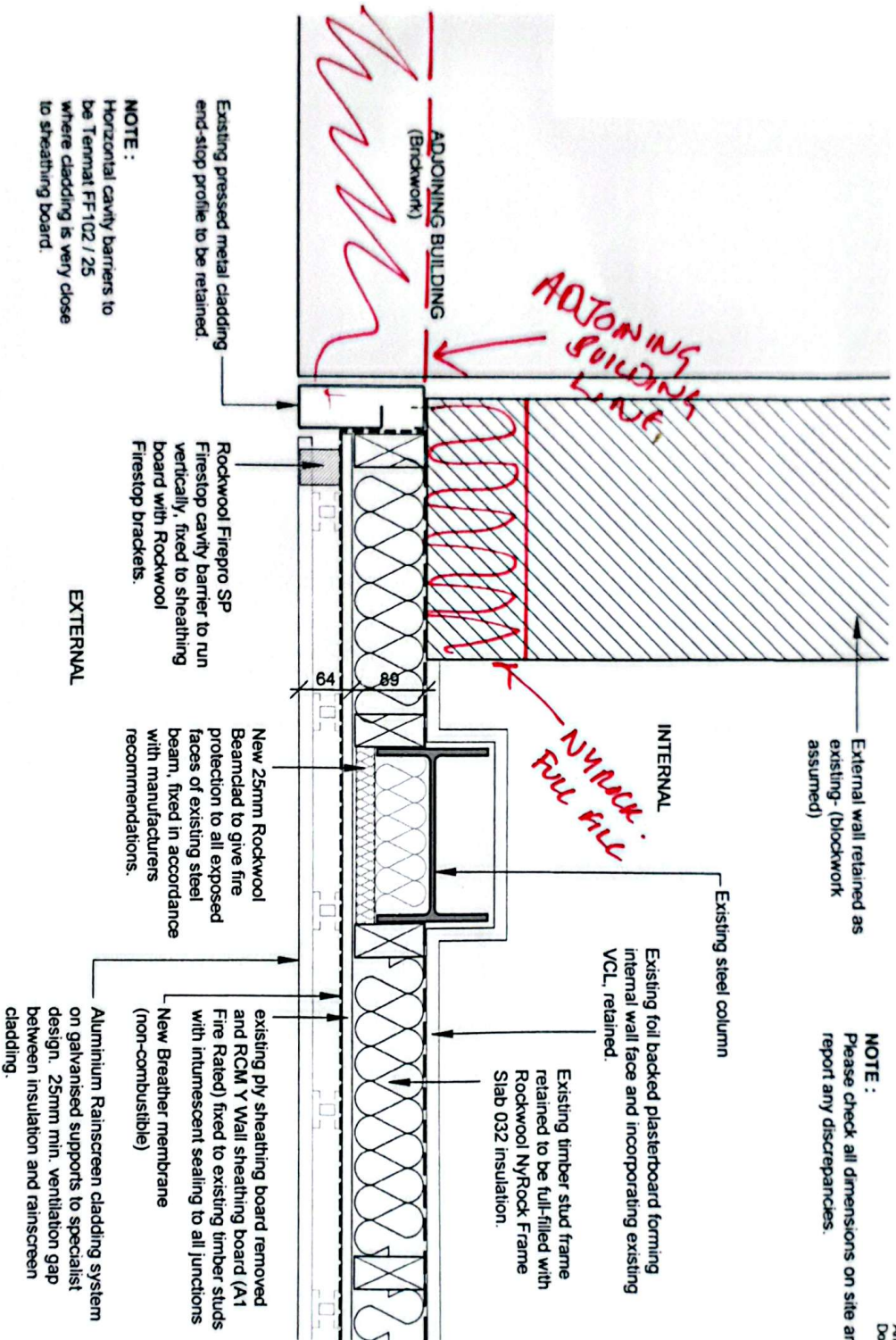

NOTE :
 Horizontal cavity barriers to be Termat FF102 / 25 where cladding is very close to sheathing board.

D20 - Cladding Detail (West Side of South Elevation)

1:5

Revisions

No.	Date	Description

REV. - DATE: 13.06.25

CREATE
 DESIGN + ARCHITECTURE
 11000, Oxford Lane, Tyneside Mill, St. Austell, Cornwall PL25 3TH
 +44 1726 62306
 www.createhwy.com

CLIENT: GPF Lewis Plc.

PROJECT: Re-cladding Project

ADDRESS: Crowndale House, Crowndale Road, Camden, NW1 1TT

DRAWING: D20 - Cladding Detail - West Side of South Elevation

DATE: 16/12/2024 STATUS: Preliminary

704 1:5 SCALE: PAPER SIZE: DRAWN: CHD: 704

704 CDA ZZ ZZ OR A 21 639

NOTES:
 © Create Design Ltd - Any unauthorised use, reproduction or distribution of the document or it's contents will constitute an infringement of copyright.
 This document is to be read in conjunction with all other relevant information.
 Any discrepancies noted are to be raised as soon as possible. Do not scale from this drawing for construction purposes.

NOTE:
 Please check all dimensions on site and report any discrepancies.

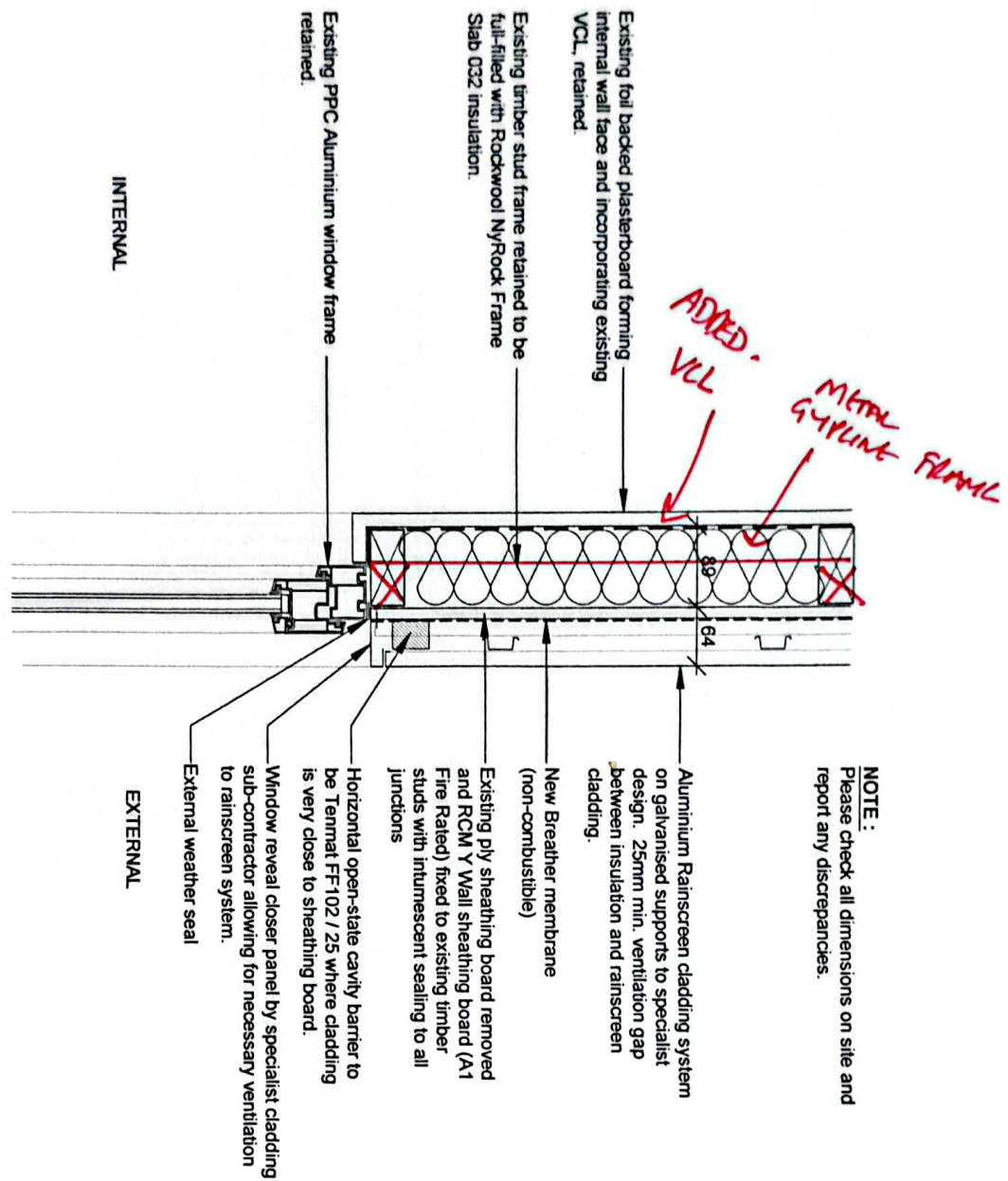

Revisions

No.	Date	Description

REV. - DATE 13.06.25

CREATE
 DESIGN + ARCHITECTURE

Unit 10, Chapel Lane, Tipton Rd, St. Michael, Cornwall PL28 3TH
 +44 1752 62006
www.createarchitecture.co.uk

CLIENT: GPF Limited Plc.

PROJECT: Re-cladding Project
 ADDRESS: Cromdale House, Cromdale Road, Camdon, NN11 1TT

DRAWING: 023 - Window Head / Spandrel Panel Detail
 NAME:

CDA REF: 704 SCALE: 1:5 PAPER SIZE: A3 DRAWN: CHND
 704

DATE: 16/12/2024 STATUS: Preliminary

704	CDA	ZZ	ZZ	DR	A	21	642
-----	-----	----	----	----	---	----	-----

D23 - Window Head / Spandrel Panel Detail
 1:5

~~EFFUSUS FR VCL~~
~~OBEX CORTEX FR VCL~~
 023042

NOTE:
 Please check all dimensions on site and report any discrepancies.

NOTES:
 © Create Design Ltd - Any unauthorised use, reproduction or distribution of the document or its contents will constitute an infringement of copyright.
 This document is to be read in conjunction with all other relevant information.
 Any discrepancies noted are to be raised as soon as possible. Do not scale from this drawing for construction purposes.

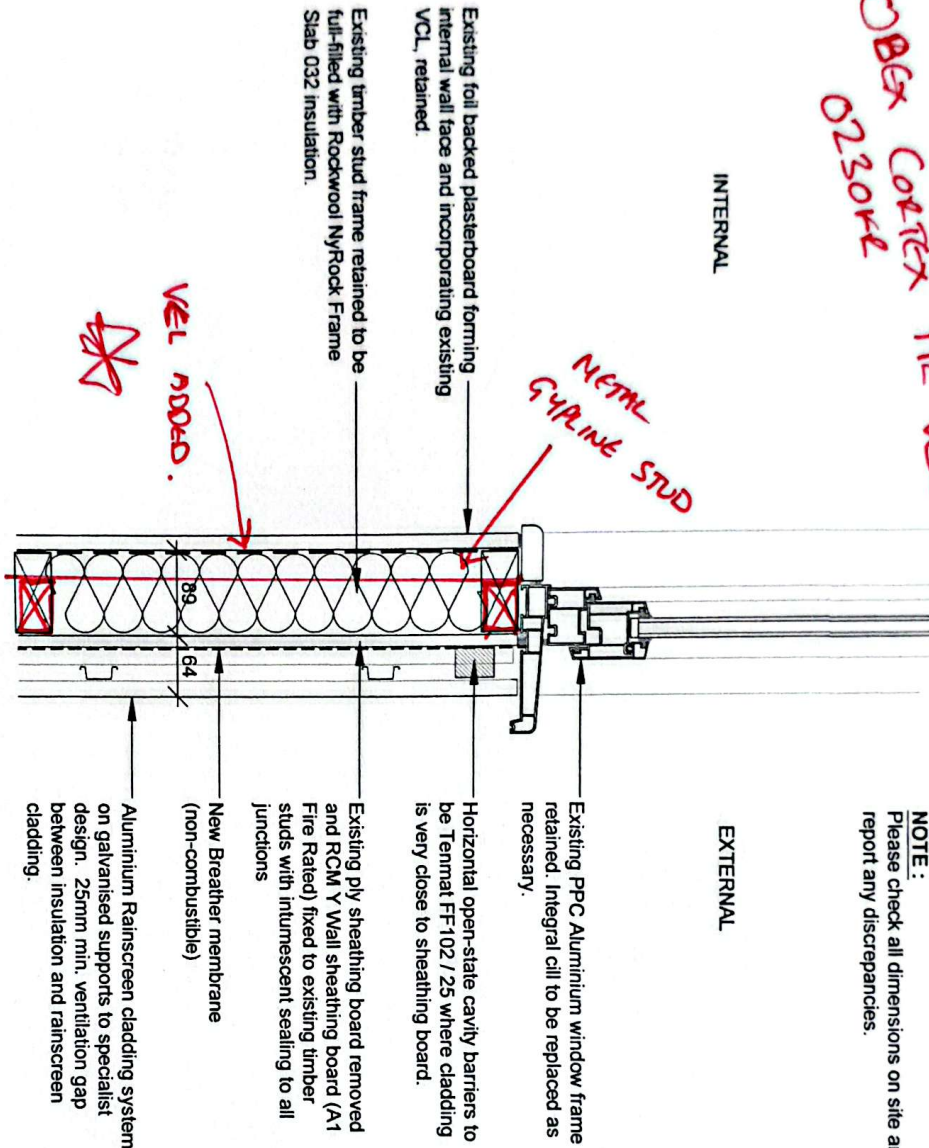

Revisions

No.	Date	Description

REV: DATE 13.06.25

CREATE
 DESIGN + ARCHITECTURE
 Helicon, Chapel Lane, St Annals, Carmel P25 3TH
 +44 1796 63006
 www.createdesign.co.uk/about-us

CLIENT: GPF Lewis Pte.

PROJECT: Re-cladding Project

ADDRESS: Cromdale House, Cromdale Road, Camden, NW1 1TT

DRAWING: D22 - Window Cill / Spandrel Panel Detail

NAME: DATE: 18/12/2024 STATUS: Preliminary

CDA REF: SCALE: 1:5 PAPER SIZE: A3 DRAWN: CHD: 704

704 CDA ZZ ZZ DR A 21 641

D22 - Window Cill / Spandrel Panel Detail

1:5

NOTES:
© Create Design Ltd - Any unauthorised use, reproduction or distribution of the document or it's contents will constitute an infringement of copyright.
This document is to be read in conjunction with all other relevant information.
Any discrepancies noted are to be raised as soon as possible. Do not scale from this drawing for construction purposes.

NOTE:
Please check all dimensions on site and report any discrepancies.

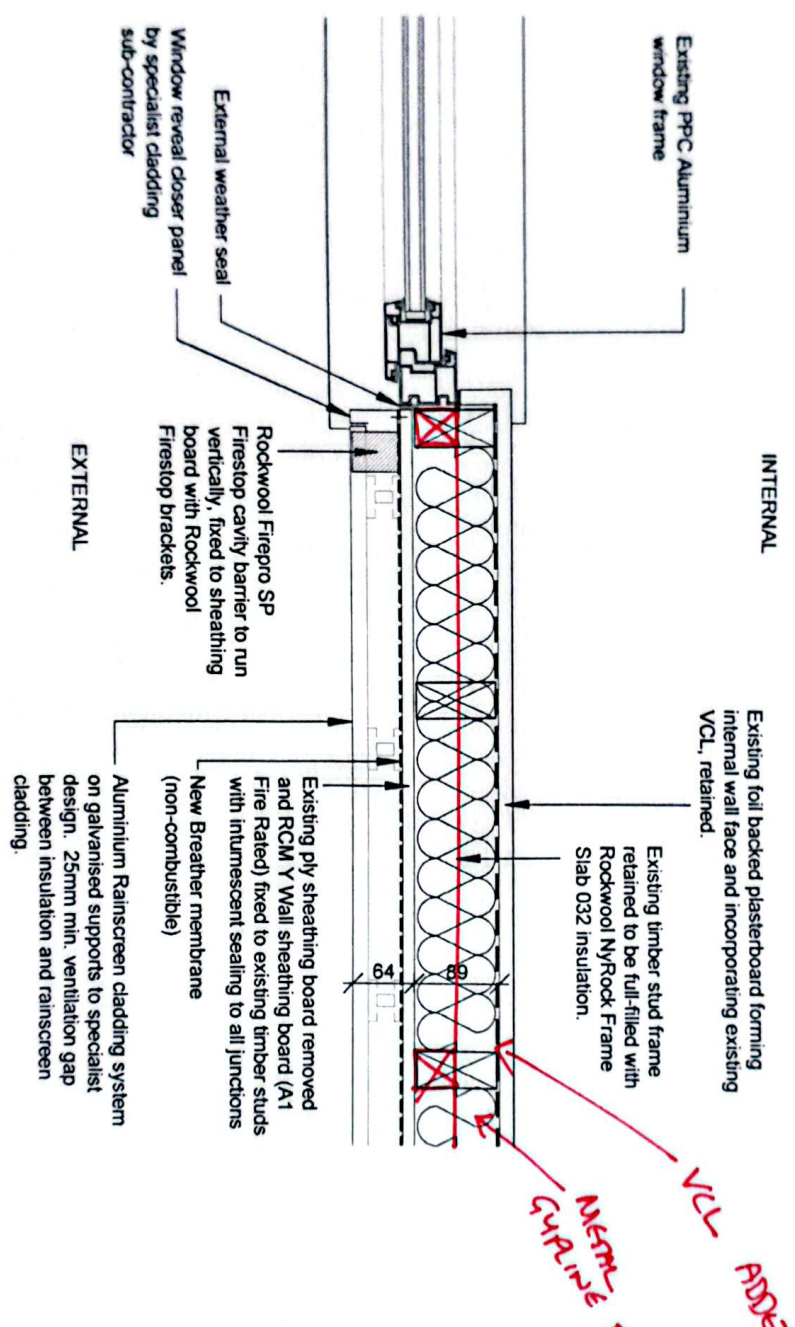

Revisions
No. Date Description

No.	Date	Description

REV. DATE 13.06.25

CREATE
DESIGN + ARCHITECTURE
Hobson, Chapel Lane, Tipton, Walsall, Staffordshire B57 5TH
0121 778 6200
www.createhgt.co.uk

CLIENT: GPF Lewis Pte.

PROJECT: Re-cladding Project
ADDRESS: Cromwell House, Cromwell Road, Cannock, NPT 117
DRAWING: D21 - Window Jamb / Spandrel Panel Detail
NAME: 704

CDR REF: SCALE: PAPER SIZE: DRAWN: CHD: 704 1:5 A3 ML JJ

DATE: 18/12/2024 STATUS: Preliminary

704	CDA	ZZ	ZZ	DR	A	21	640
-----	-----	----	----	----	---	----	-----

D21 - Window Jamb / Spandrel Panel Detail

1:5